

APPENDIX M

*Cultural Resources Reports (Bound Under Separate Cover)
and Native American Consultation*

Cultural Resources Report

Cultural resources reports contain potentially sensitive information about the location and nature of cultural resources. The reports are therefore contained at the offices of the NIGC under separate cover.

Native American Consultation

**Native American Consultation Efforts
Graton Rancheria Casino Project**

Organization	Contact	Letters	Calls	Results
Native American Heritage Commission	Debbie Pila-Treadway	5/28/03	NA	5/30/03 Received letter via fax. No cultural or sacred properties within or near project area.
Pomo	Grant Smith	6/27/03	NA	No comments received
Coast Miwok	Dawn Getchell	6/27/03	7/7/03	Has no comments about this project. Defers to Tim Campbell who has closer ties to the area.
Federated Coast Miwok	Tim Campbell	6/27/03	7/7/03 7/10/03	No comments have been received from Tim Campbell, Information was mailed and emailed. Telephone messages (2) not returned.
Federated Coast Miwok	Gene Buvelot	6/27/03	NA	No comments received, defers to Tim Campbell
Federated Coast Miwok	Kathleen Smith	No address	6/27/03	No answer, no machine
Ya-Ka-Anna	Board of Directors	6/27/03	NA	No comments received

Tom Origer & Associates
Archaeology / Historical Research

May 28, 2003

Debbie Pilas-Treadway
Native American Heritage Commission
915 Capitol Mall
Sacramento, CA 95814

VIA FACIMILE

Re: Graton Rancheria Casino Project, Highway 37 and Lakeville Highway, Sonoma County

Dear Ms. Pilas-Treadway:

I write regarding a cultural resources study our firm is conducting for Graton Rancheria's proposed casino on Highway 37 and Lakeville Highway in Sonoma County. Enclosed is a map of the project area composed of portions of the Sears Point and Petaluma Point 7.5' USGS maps. We are seeking information from the Native American Heritage Commission regarding possible sacred lands and other cultural sites within the project area. We would also like to obtain a list of individuals whom it would be appropriate to contact regarding this project.

Please contact me at (707) 792-2797 if you have any questions or need additional information. Thank you for your help.

Sincerely,

Vicki R. Beard
Senior Associate

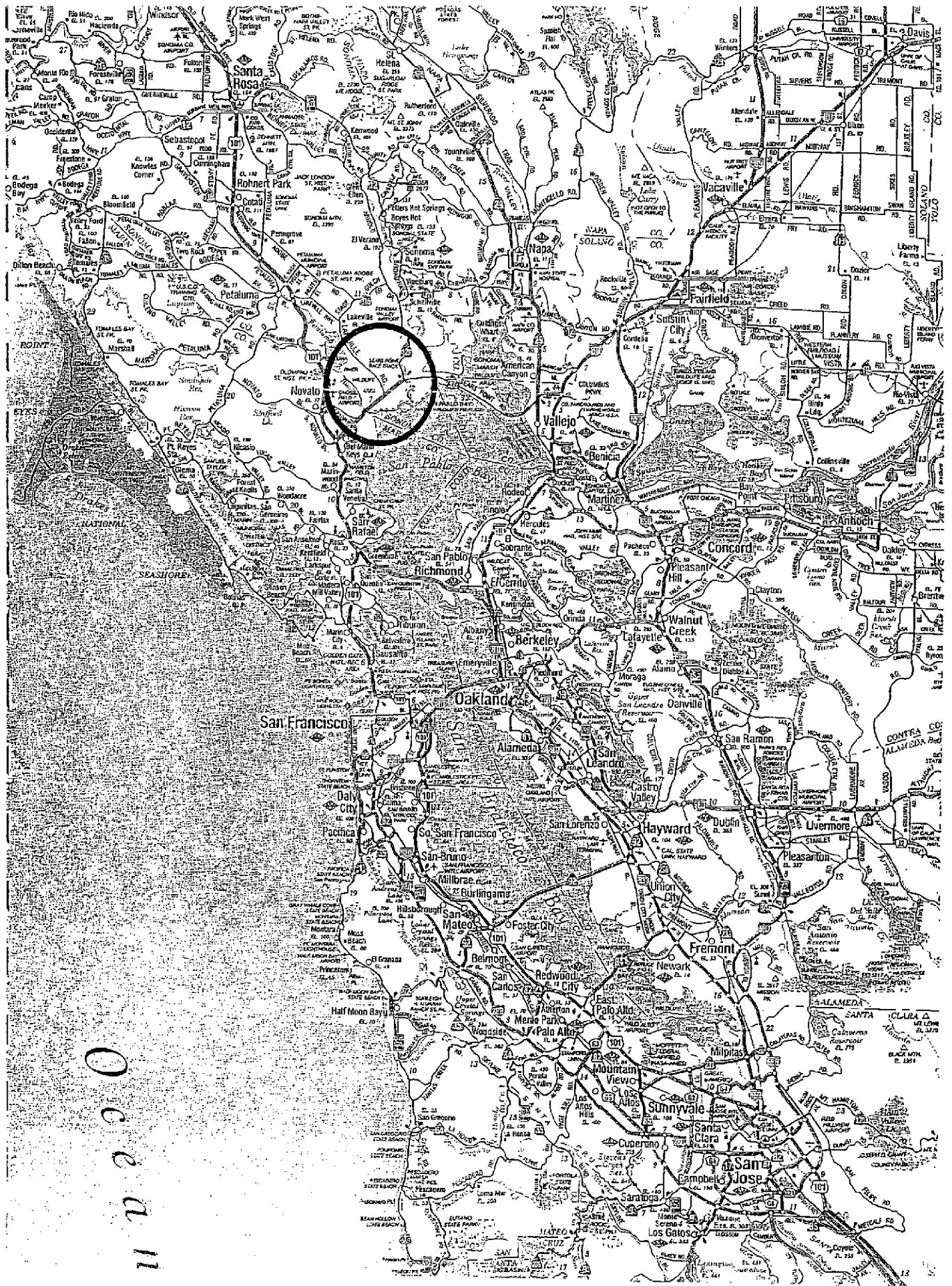

Ocean

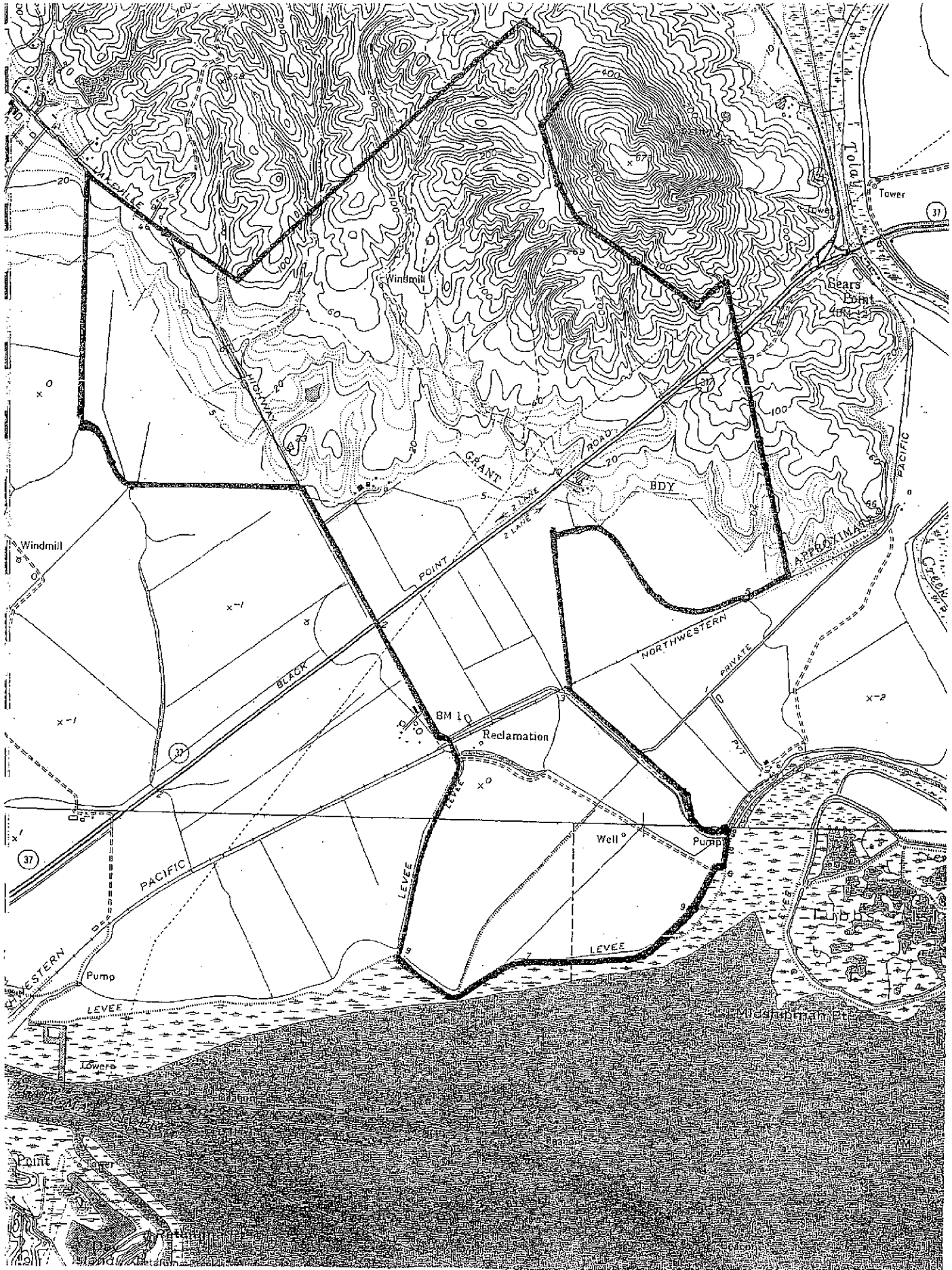

STATE OF CALIFORNIAGray Davis, GOVERNOR**NATIVE AMERICAN HERITAGE COMMISSION**

915 CAPITOL MALL, ROOM 364
SACRAMENTO, CA 95814
(916) 653-4092
Fax (916) 657-5390
Web Site www.nahc.ca.gov



May 30, 2003

Vicki Beard
Tom Origer & Associates
PO Box 1531
Rohnert Park, CA 94927

Sent by Fax: 707-792-2798
No of Pages: 2

RE: Proposed Graton Rancheria Casino Project, Sonoma County.

Dear Ms. Beard:

A record search of the sacred land file has failed to indicate the presence of Native American cultural resources in the immediate project area. The absence of specific site information in the sacred lands file does not indicate the absence of cultural resources in any project area. Other sources of cultural resources should also be contacted for information regarding known and reported sites.

Enclosed is a list of Native Americans individuals/organizations who may have knowledge of cultural resources in the project area. The Commission makes no recommendation or preference of a single individual, or group over another. This list should provide a starting place in locating areas of potential adverse impact within the proposed project area. I suggest you contact all of those indicated, if they cannot supply information, they might recommend other with specific knowledge. If a response has not been received within two weeks of notification, the Commission requests that you follow-up with a telephone call to ensure that the project information has been received.

If you receive notification of change of addresses and phone numbers from any these individuals or groups, please notify me. With your assistance we are able to assure that our lists contain current information. If you have any questions or need additional information, please contact me at (916) 653-4038.

Sincerely,

Debbie Pilas-Treadway
Environmental Specialist III

Tom Origer & Associates
Archaeology / Historical Research

June 27, 2003

Grant Smith
4309 Chico Avenue
Santa Rosa, CA 95401

Dear Mr. Smith:

Our firm is conducting a cultural resources study for a proposed development project at the intersection of Highway 37 and Lakeville Highway in Sonoma County. As part of our study, we are requesting information from the Native American community regarding sacred lands or other cultural sites within the study area that might be impacted by project activities. Information received in response to this inquiry can be used to address cultural concerns before project activities proceed.

The project area includes both uplands and reclaimed marshlands at the north end of San Pablo Bay, near the mouths of the Petaluma River and Tolay Creek. Maps showing the general vicinity and project location are enclosed for your reference. We will call you the week of July 7th to make sure you have received this letter and to answer questions you might have about the project. Please contact us at (707) 792-2797 if you need additional information. Thank you for your help.

Sincerely,

Vicki Beard
Senior Associate

Tom Origer & Associates
Archaeology / Historical Research

June 27, 2003

Dawn Getchell
P.O. Box 53
Jenner, CA 95450

Dear Ms. Getchell:

Our firm is conducting a cultural resources study for a proposed development project at the intersection of Highway 37 and Lakeville Highway in Sonoma County. As part of our study, we are requesting information from the Native American community regarding sacred lands or other cultural sites within the study area that might be impacted by project activities. Information received in response to this inquiry can be used to address cultural concerns before project activities proceed.

The project area includes both uplands and reclaimed marshlands at the north end of San Pablo Bay, near the mouths of the Petaluma River and Tolay Creek. Maps showing the general vicinity and project location are enclosed for your reference. We will call you the week of July 7th to make sure you have received this letter and to answer questions you might have about the project. Please contact us at (707) 792-2797 if you need additional information. Thank you for your help.

Sincerely,

Vicki Beard
Senior Associate

Tom Origer & Associates
Archaeology / Historical Research

June 27, 2003

Tim Campbell, Cultural Resources Officer
Federated Indians of Graton Rancheria
320 Tesconi Circle, Suite G
Santa Rosa, CA 95401

Dear Tim:

Our firm is conducting a cultural resources study for a proposed development project at the intersection of Highway 37 and Lakeville Highway in Sonoma County. As part of our study, we are requesting information from the Native American community regarding sacred lands or other cultural sites within the study area that might be impacted by project activities. Information received in response to this inquiry can be used to address cultural concerns before project activities proceed.

The project area includes both uplands and reclaimed marshlands at the north end of San Pablo Bay, near the mouths of the Petaluma River and Tolay Creek. Maps showing the general vicinity and project location are enclosed for your reference. We will call you the week of July 7th to make sure you have received this letter and to answer questions you might have about the project. Please contact us at (707) 792-2797 if you need additional information. Thank you for your help.

Sincerely,

Vicki Beard
Senior Associate

Tom Origer & Associates
Archaeology / Historical Research

June 27, 2003

Gene Buvelot
Federated Indians of Graton Rancheria
1025 Susan Way
Novato, CA 94947

Dear Mr. Buvelot:

Our firm is conducting a cultural resources study for a proposed development project at the intersection of Highway 37 and Lakeville Highway in Sonoma County. As part of our study, we are requesting information from the Native American community regarding sacred lands or other cultural sites within the study area that might be impacted by project activities. Information received in response to this inquiry can be used to address cultural concerns before project activities proceed.

The project area includes both uplands and reclaimed marshlands at the north end of San Pablo Bay, near the mouths of the Petaluma River and Tolay Creek. Maps showing the general vicinity and project location are enclosed for your reference. We will call you the week of July 7th to make sure you have received this letter and to answer questions you might have about the project. Please contact us at (707) 792-2797 if you need additional information. Thank you for your help.

Sincerely,

Vicki Beard
Senior Associate

Tom Origer & Associates
Archaeology / Historical Research

June 27, 2003

Ya-Ka-Ama Indian Educational Center
Board of Directors
6215 Eastside Road
Forestville, CA 95436

Dear Board Members:

Our firm is conducting a cultural resources study for a proposed development project at the intersection of Highway 37 and Lakeville Highway in Sonoma County. As part of our study, we are requesting information from the Native American community regarding sacred lands or other cultural sites within the study area that might be impacted by project activities. Information received in response to this inquiry can be used to address cultural concerns before project activities proceed.

The project area includes both uplands and reclaimed marshlands at the north end of San Pablo Bay, near the mouths of the Petaluma River and Tolay Creek. Maps showing the general vicinity and project location are enclosed for your reference. Please contact us at (707) 792-2797 if you need additional information or have information about this area. Thank you for your help.

Sincerely,

Vicki Beard
Senior Associate

**Native American Consultation Efforts
Rohnert Park Casino Project**

Organization	Contact	Letters	Calls	Results
Native American Heritage Commission	Debbie Pijlas-Treadway	9/4/2003	NA	The Commission has no record of Native American cultural resources within the project area.
Dry Creek Rancheria of Pomo Indians		9/9/2003	9/16/2003	Cultural Committee Chair has all the paper work and will respond if they have comments. No response has been received to date.
Lytton Band of Pomo Indians	Diane Seidner	9/9/2003	9/16/2003	Ms. Seidner has not received the letter; it is being reviewed by the tribal chair and tribal administrator. She expected to respond by the first of October. No response has been received to date.
Federated Indians of Graton Rancheria	Tim Campbell	9/9/2003	NA	Our letter was hand delivered to Mr. Campbell on 9/9. He indicated at that time that he would send a letter in reply. No response has been received to date
Federated Indians of Graton Rancheria	Gene Buvelot	9/9/2003	NA	Mr. Buvelot has indicated in previous interaction that he refers inquiries to the Cultural Resources Officer (Tim Campbell).
Ya-Ka-Ama	Board of Directors	9/4/2003	NA	No comments received. In previous interactions with Ya-Ka-Ama they have indicated that no telephone contact is needed and that the Directors will respond in writing if they have concerns.

Tom Origer & Associates
Archaeology / Historical Research

September 4, 2003

Debbie Pilas-Treadway
Native American Heritage Commission
915 Capitol Mall
Sacramento, CA 95814

VIA FACSIMILE

Re: Graton Rancheria Casino, Rohnert Park, Sonoma County, California

Dear Ms. Pilas-Treadway:

I write regarding a cultural resources study our firm is conducting for the proposed casino/resort in Rohnert Park, Sonoma County California to be built by the Federated Indians of Graton Rancheria. We are seeking information from the Native American Heritage Commission regarding possible sacred lands and other cultural sites within the project area. We would also like to obtain a list of individuals whom it would be appropriate to contact regarding this project. I have enclosed a portion of the Cotati 7.5' USGS map showing the project location.

Please contact me at (707) 584-8200 if you have any questions or need additional information. Thank you for your help.

Sincerely,

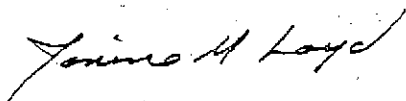

Janine Loyd
Senior Associate



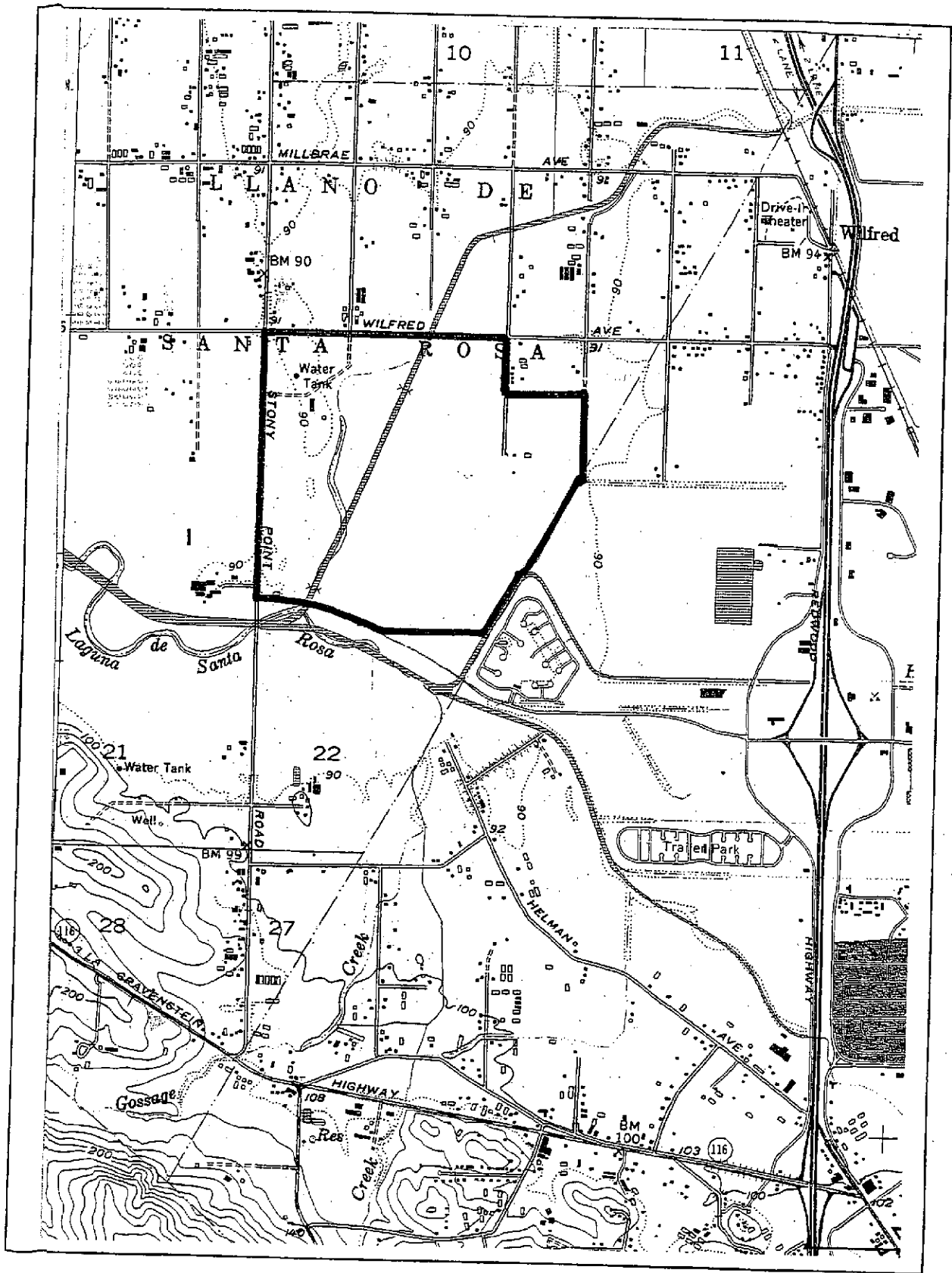

Tom Origer & Associates

Archaeology / Historical Research

September 9, 2003

Dry Creek Rancheria
Cultural Committee
P.O. Box 607
Geyserville, California 95441

Dear Committee Members:

Our firm is conducting a cultural resources study for a proposed development project at the intersection of Stony Point Road and Rohnert Park Expressway in Sonoma County. As part of our study, we are requesting information from the Native American community regarding sacred lands or other cultural sites within the study area that might be impacted by project activities. Information received in response to this inquiry can be used to address cultural concerns before project activities proceed.

The project area includes approximately 360 acres of relatively level land near the Laguna de Santa Rosa. Maps showing the general vicinity and project location are enclosed for your reference. We will call you the week of September 15th to make sure you have received this letter and to answer questions you might have about the project. Please contact us at (707) 584-8200 if you need additional information. Thank you for your help.

Sincerely,

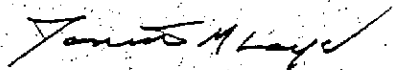

Janine Loyd
Senior Associate

Tom Origer & Associates
Archaeology / Historical Research

September 9, 2003

Diane Seidner, Environmental Coordinator
Lytton Rancheria
1250 Coddington Center, Suite 1
Santa Rosa, California 95401

Dear Ms. Seidner:

Our firm is conducting a cultural resources study for a proposed development project at the intersection of Stony Point Road and Rohnert Park Expressway in Sonoma County. As part of our study, we are requesting information from the Native American community regarding sacred lands or other cultural sites within the study area that might be impacted by project activities. Information received in response to this inquiry can be used to address cultural concerns before project activities proceed.

The project area includes approximately 360 acres of relatively level land near the Laguna de Santa Rosa. Maps showing the general vicinity and project location are enclosed for your reference. We will call you the week of September 15th to make sure you have received this letter and to answer questions you might have about the project. Please contact us at (707) 584-8200 if you need additional information. Thank you for your help.

Sincerely,

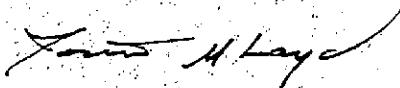

Janine Loyd
Senior Associate

Tom Origer & Associates

Archaeology / Historical Research

September 9, 2003

Tim Campbell, Cultural Resources Officer
Federated Indians of Graton Rancheria
320 Tesconi Circle, Suite G
Santa Rosa, CA 95401

Dear Tim:

Our firm is conducting a cultural resources study for a proposed development project at the intersection of Stony Point Road and Rohnert Park Expressway in Sonoma County. As part of our study, we are requesting information from the Native American community regarding sacred lands or other cultural sites within the study area that might be impacted by project activities. Information received in response to this inquiry can be used to address cultural concerns before project activities proceed.

The project area includes approximately 360 acres of relatively level land near the Laguna de Santa Rosa. Maps showing the general vicinity and project location are enclosed for your reference. We will call you the week of September 15th to make sure you have received this letter and to answer questions you might have about the project. Please contact us at (707) 584-8200 if you need additional information. Thank you for your help.

Sincerely,

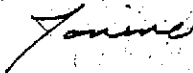

Janine Loyd
Senior Associate

Tom Origer & Associates
Archaeology / Historical Research

September 9, 2003

Gene Buvelot
Federated Indians of Graton Rancheria
1025 Susan Way
Novato, CA 94947

Dear Mr. Buvelot:

Our firm is conducting a cultural resources study for a proposed development project at the intersection of Stony Point Road and Rohnert Park Expressway in Sonoma County. As part of our study, we are requesting information from the Native American community regarding sacred lands or other cultural sites within the study area that might be impacted by project activities. Information received in response to this inquiry can be used to address cultural concerns before project activities proceed.

The project area includes approximately 360 acres of relatively level land near the Laguna de Santa Rosa. Maps showing the general vicinity and project location are enclosed for your reference. We will call you the week of September 15th to make sure you have received this letter and to answer questions you might have about the project. Please contact us at (707) 584-8200 if you need additional information. Thank you for your help.

Sincerely,

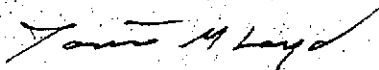

Janine Loyd
Senior Associate

Tom Origer & Associates

Archaeology / Historical Research

September 4, 2003

Ya-Ka-Ama Indian Educational Center
Board of Directors
6215 Eastside Road
Forestville, CA 95436

Re: Graton Rancheria Casino, Rohnert Park, Sonoma County, California

Dear Directors:

I write regarding a cultural resources study our firm is conducting for the proposed casino/resort in Rohnert Park, Sonoma County California to be built by the Federated Indians of Graton Rancheria. We are seeking information from the Native American Community regarding possible sacred lands and other cultural sites within the project area. I have enclosed a portion of the Cotati 7.5' USGS map showing the project location.

Please contact me at (707) 584-8200 if you have any questions or need additional information. Thank you for your help.

Sincerely,

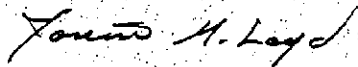

Janine Loyd
Senior Associate

STATE OF CALIFORNIA

GARY DEVIS, GOVERNOR

NATIVE AMERICAN HERITAGE COMMISSION

915 CAPITOL MALL, ROOM 384
SACRAMENTO, CA 95814
(916) 653-4082
Fax (916) 657-5390
Web Site www.nahc.ca.gov



September 16, 2003

Janine Loyd
Senior Associate
Tom Origer 7 Associates
P.O. Box 1531
Rohnert Park, CA 94927

Sent by Fax: 707-584-8300
No of Pages: 2

RE: Proposed Graton Rancheria Casino, Sonoma County.

Dear Ms. Loyd:

A record search of the sacred land file has failed to indicate the presence of Native American cultural resources in the immediate project area. The absence of specific site information in the sacred lands file does not indicate the absence of cultural resources in any project area. Other sources of cultural resources should also be contacted for information regarding known and recorded sites.

Enclosed is a list of Native Americans individuals/organizations who may have knowledge of cultural resources in the project area. The Commission makes no recommendation or preference of a single individual, or group over another. This list should provide a starting place in locating areas of potential adverse impact within the proposed project area. I suggest you contact all of those indicated, if they cannot supply information, they might recommend other with specific knowledge. If a response has not been received within two weeks of notification, the Commission requests that you follow-up with a telephone call to ensure that the project information has been received.

If you receive notification of change of addresses and phone numbers from any these individuals or groups, please notify me. With your assistance we are able to assure that our lists contain current information. If you have any questions or need additional information, please contact me at (916) 653-4038.

Sincerely,

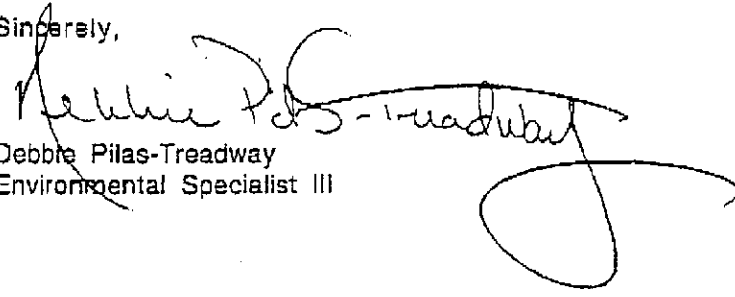
Debbie Pilas-Treadway
Environmental Specialist III

**NATIVE AMERICAN CONTACTS
Sonoma County
September 15, 2003**

Grant Smith
4309 Chico Ave Coast Miwok
Santa Rosa , CA 95401 Pomo
(707) 528 -2584

The Federated Indians of Graton Rancheria
Tim Campbell, Cultural Resources Officer
320 Tesconi Circle, Suite G Coast Miwok
Santa Rosa , CA 95401 Southern Pomo
(707) 566-2288
(707) 566-2291 - fax
coastmiwok@aol.com - email

Kathleen Smith
1778 Sunnyvale Avenue Pomo
Walnut Creek , CA 94596 Coast Miwok
(925) 938-6323

Dawn S. Getchell
P.O. Box 53 Coast Miwok
Jenner , CA 95450 Pomo
(707) 865-2248

The Federated Indians of Graton Rancheria
Gene Buvelot
1025 Susan Way Coast Miwok
Novato , CA 94947 Southern Pomo
(415) 883-9215 Home
coastmiwok@aol.com - email

This list is current only as of the date of this document.

Distribution of this list does not relieve any person of statutory responsibility as defined in Section 7050.5 of the Health and Safety Code, Section 6007.94 of the Public Resources Code and Section 6007.98 of the Public Resources Code.

This list is only applicable for contacting local Native Americans with regards to the cultural assessment for the proposed Graton Rancheria Casino, Sonoma County.